Snare Drums

CSH Street Beat
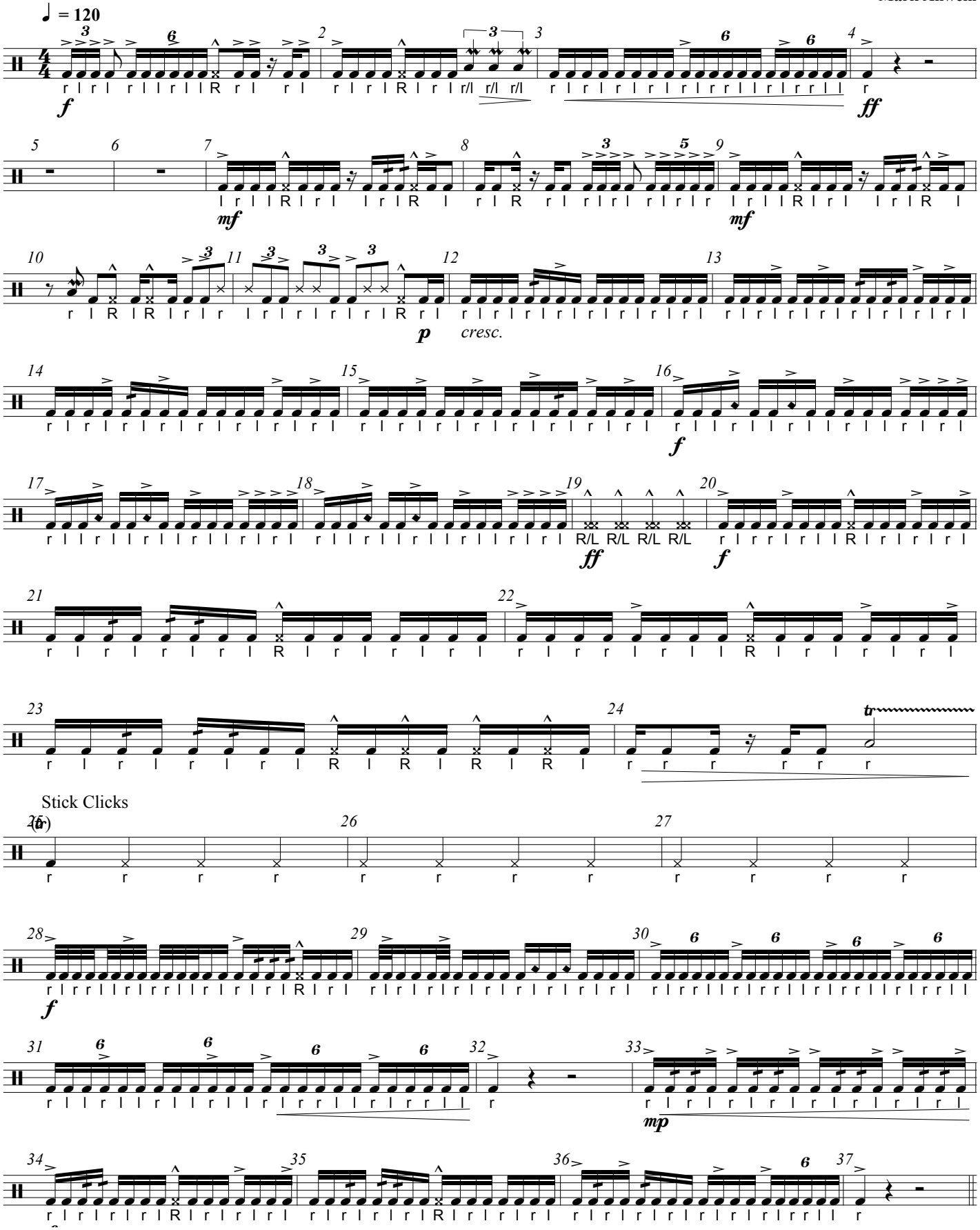
Mark Allwein