Basic Exercises: Rolls
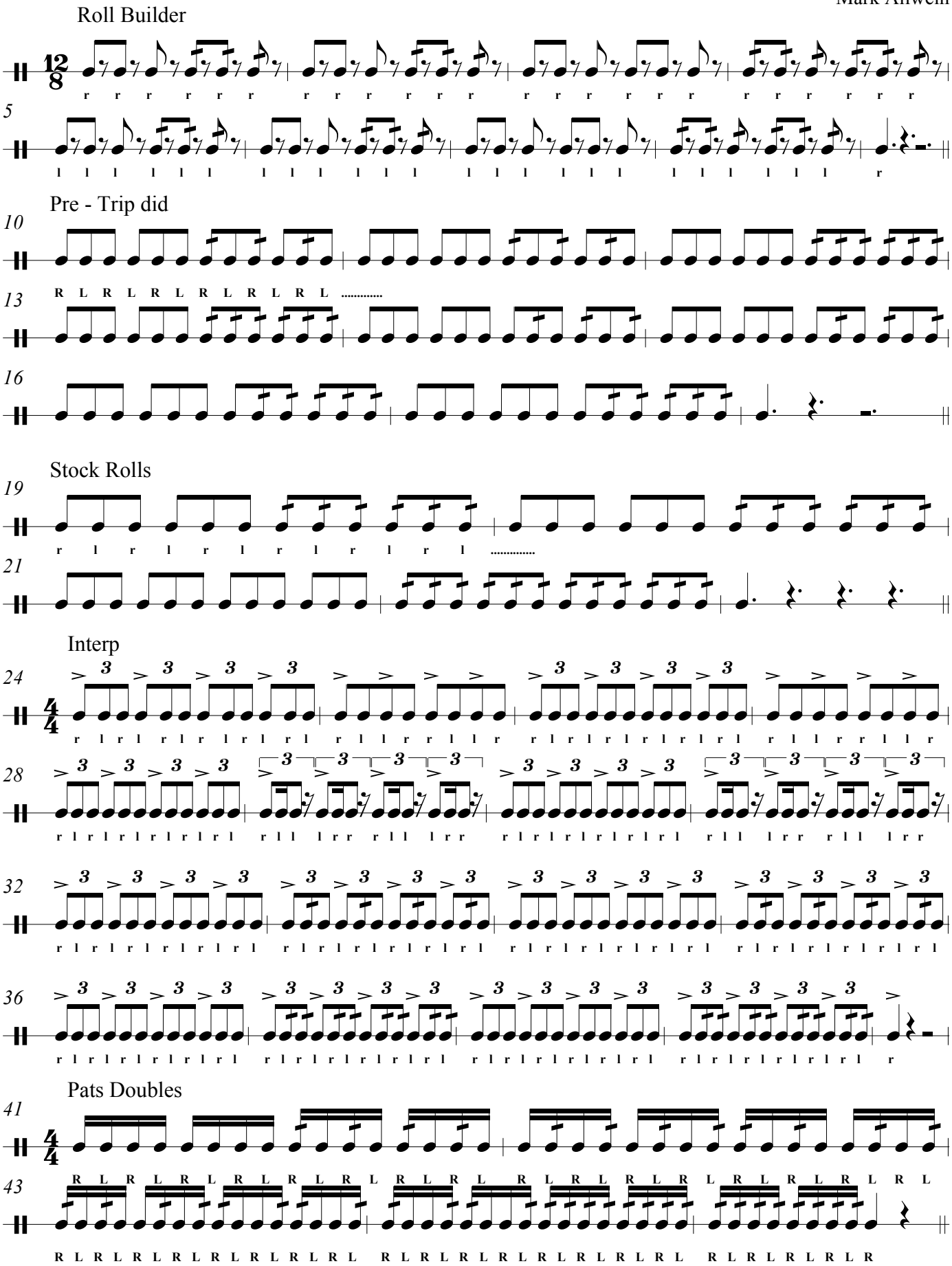
Mark Allwein