Trumpet 3

# II. MORNING ON THE RANCH

**Music by John Debney**
**arr. Doug Dalton**
**arr. Mark Allwein**

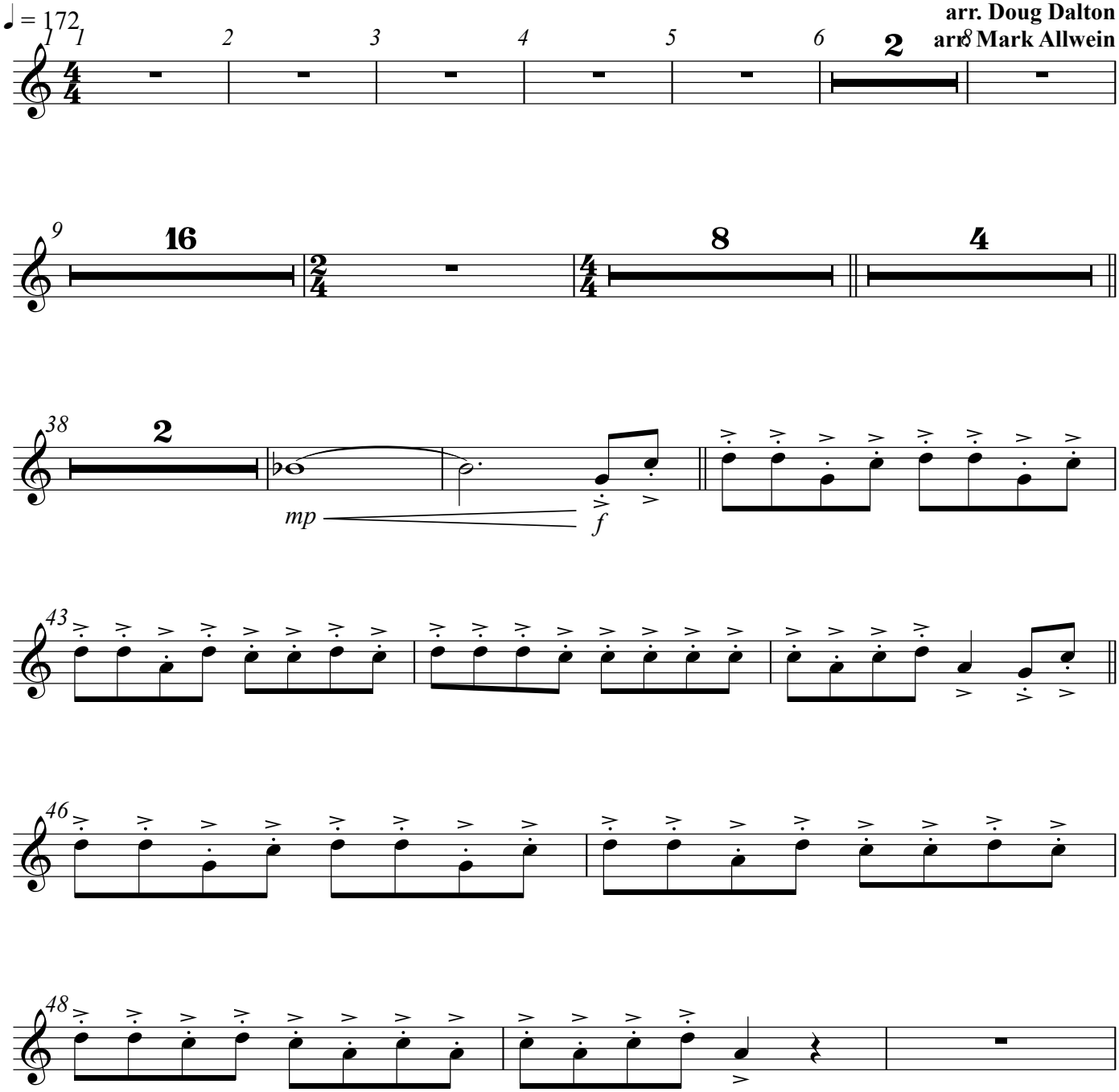


Copyright © 1951 by The Aaron Copland Fund for Music, Inc. Copyright renewed. Boosey and Hawkes, Inc., Sole Licensee
Arrangement made by permission for the exclusive use of Chatfield High School, 2009-2010 School Year

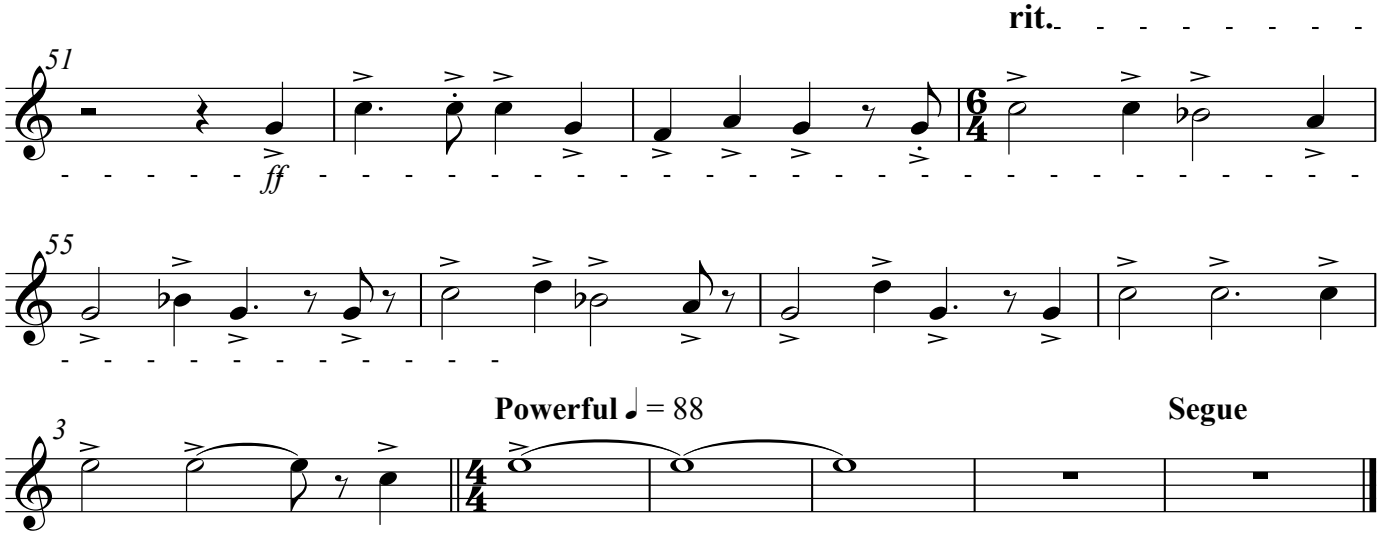
rit.
51
ff
55
Powerful ♩ = 88
Segue
3